

PROJECT: SW 42nd St, Hallam Rd, To, W. Pella, Bridge  
 AREA: -  
 DATE: 12/8/2021  
 DRAWN BY: JFL  
 CHECKED BY: JFL  
 COUNTY: Lancaster  
 SHEET: 17/2022

<b>LANCASTER</b> C O U N T Y ENGINEERING	PROJECT NO. 21-09	SHEET NO. M2
	Date: 12/8/2021 Rev. Scale: N/A	Drawn: JFL Checked: JFL Approved: JFL

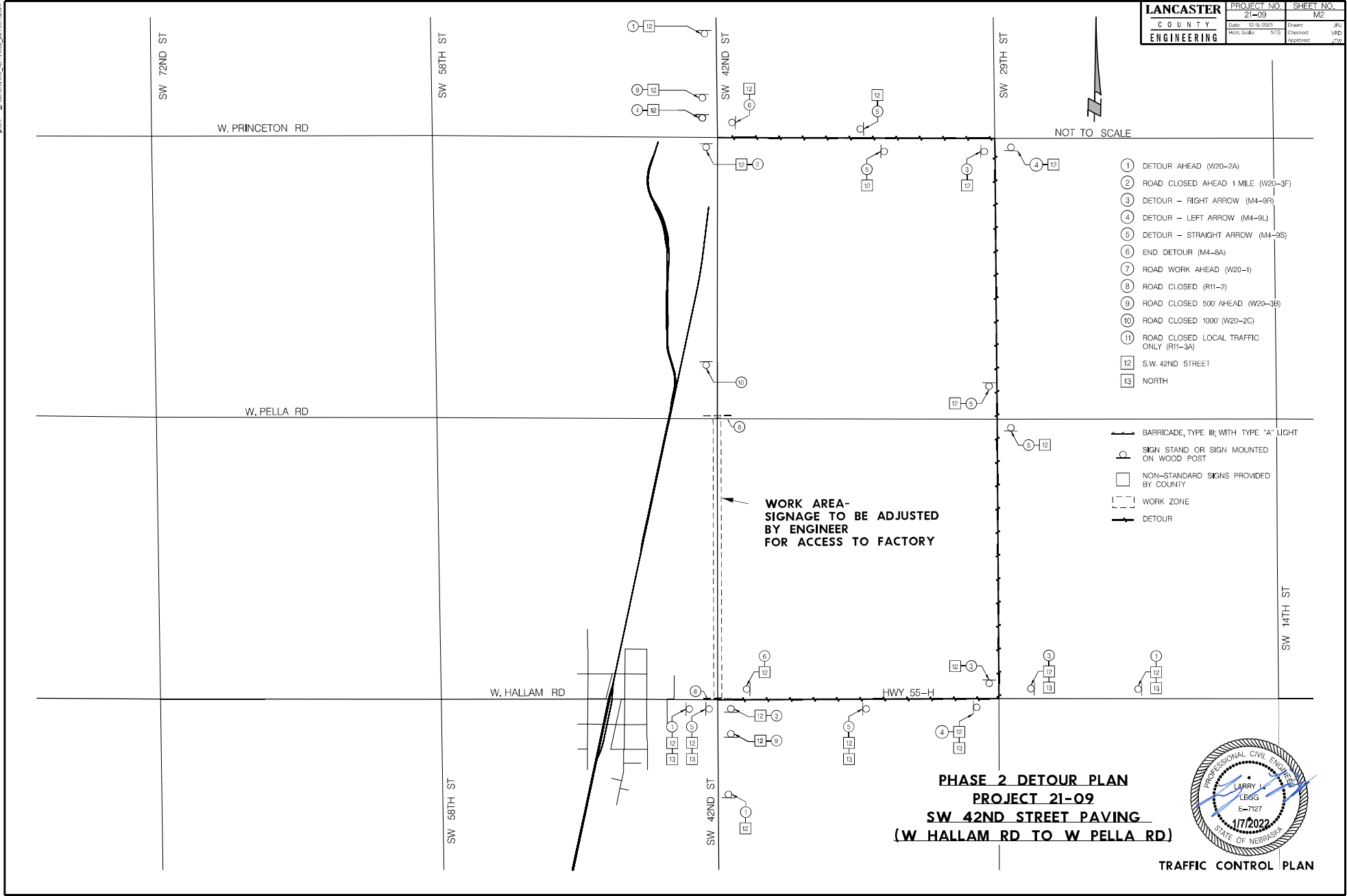

- ① DETOUR AHEAD (W20-2A)
- ② ROAD CLOSED AHEAD 1 MILE (W20-3F)
- ③ DETOUR - RIGHT ARROW (M4-9R)
- ④ DETOUR - LEFT ARROW (M4-9L)
- ⑤ DETOUR - STRAIGHT ARROW (M4-9S)
- ⑥ END DETOUR (M4-8A)
- ⑦ ROAD WORK AHEAD (W20-1)
- ⑧ ROAD CLOSED (R11-2)
- ⑨ ROAD CLOSED 500' AHEAD (W20-3B)
- ⑩ ROAD CLOSED 1000' (W20-2C)
- ⑪ ROAD CLOSED LOCAL TRAFFIC ONLY (R11-3A)
- 12 S.W. 42ND STREET
- 13 NORTH

- BARRICADE, TYPE III, WITH TYPE "A" LIGHT
- SIGN STAND OR SIGN MOUNTED ON WOOD POST
- NON-STANDARD SIGNS PROVIDED BY COUNTY
- - - WORK ZONE
- DETOUR

**WORK AREA-SIGNAGE TO BE ADJUSTED BY ENGINEER FOR ACCESS TO FACTORY**

**PHASE 2 DETOUR PLAN  
 PROJECT 21-09  
 SW 42ND STREET PAVING  
 (W HALLAM RD TO W PELLA RD)**



**TRAFFIC CONTROL PLAN**